

Feedback On Syllabus(2017-18) For FYBSC(CS)

FYBSC(CS)											
Feedback On Syllabus(2017-18)											
Sr. No	Subjects	Sample Size	Parameters						Total	Total Score	Percentage
			1	2	3	4	5	6			
1	Electronic -I	45	206	212	207	211	211	212	1259	1350	93.2592593
2	Electronic -II	45	217	213	211	207	211	205	1264	1350	93.6296296
3	Statistics -I	45	204	209	208	207	208	205	1241	1350	91.9259259
4	Statistics -II	45	208	212	212	203	204	209	1248	1350	92.4444444
5	Computer -I	45	202	213	211	207	208	204	1245	1350	92.2222222
6	Computer -II	45	208	216	210	208	209	204	1255	1350	92.962963
7	Mathematics -I	45	198	204	206	200	199	202	1209	1350	89.5555556
8	Mathematics -II	45	200	202	203	198	197	198	1198	1350	88.7407407

Feedback analysis for syllabus review and design 2017-18

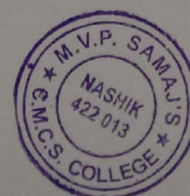
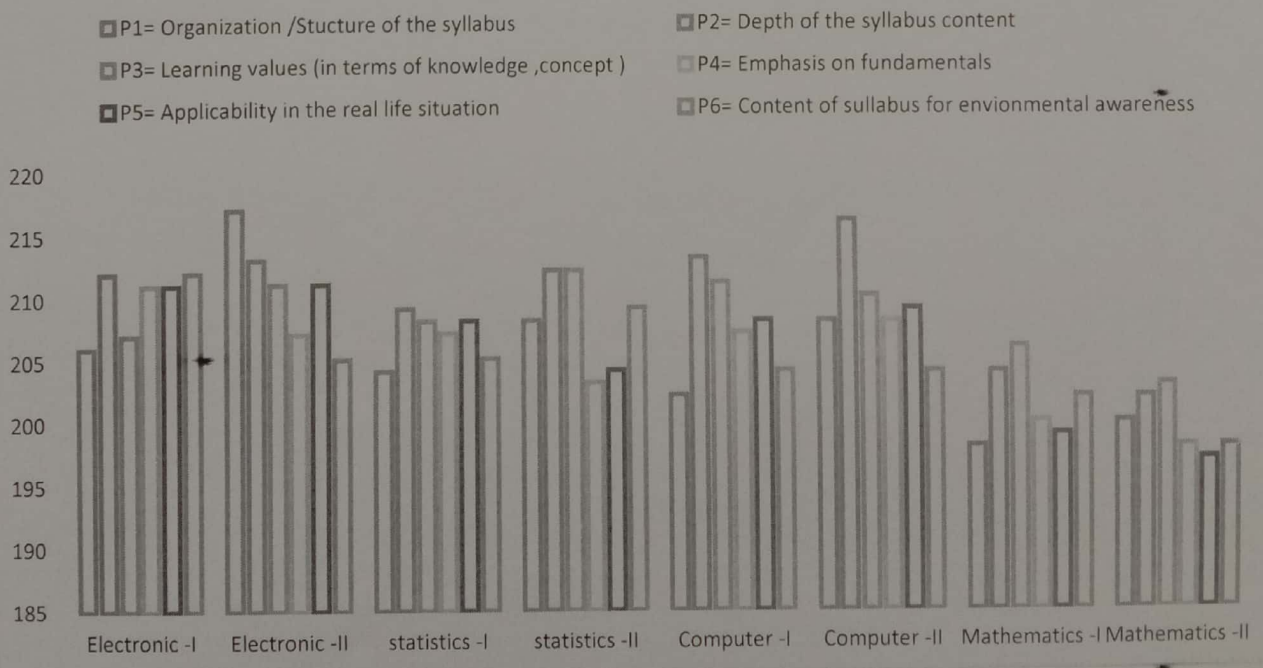

Head
 Dept. of Computer Science
 C.M.C.S. College, Nashik-13.

Analysis			
Sr.No.	Subjects	Percentage	Remark
1	Electronic -I	93.25925926	Very Good
2	Electronic -II	93.62962963	Very Good
3	Statistics -I	91.92592593	Very Good
4	Statistics -II	92.44444444	Very Good
5	Computer -I	92.22222222	Very Good
6	Computer -II	92.96296296	Very Good
7	Mathematics -I	89.55555556	Very Good
8	Mathematics -II	88.74074074	Very Good

Range	Remark	Sr.No.	Parameters
95-100	Excellent	1	P1= Organization /Stucture of the syllabus
91-95	Very Good	2	P2= Depth of the syllabus content
61-90	Good	3	P3= Learning values (in terms of knowledge ,concept)
31-60	Average	4	P4= Emphasis on fundamentals
upto -30	Poor	5	P5= Applicability in the real life situation
		6	P6= Content of sullabus for envionmental awareness

Interpretation :

From the analysis of the feedback forms it can be noted that, an average marking by the students for the syllabus contents and design is given is very good .



[Signature]
Head
 Dept. of Computer Science
 C.M.C.S. College, Nashik-13.

Feedback On Syllabus(2017-18) For SYBSC(CS),SEM-I

SYBSC(CS), SEM-I											
Feedback On Syllabus(2017-18)											
Sr. No	Subjects	Sample Size	Parameters						Total	Total Score	Percentage
			1	2	3	4	5	6			
1	ELEC-I	53	221	227	199	198	209	187	1241	1590	78.0503145
2	ELEC-II	53	213	211	196	188	210	184	1202	1590	75.5974843
3	COMP-I	53	217	215	189	191	208	183	1203	1590	75.6603774
4	COMP-II	53	211	216	200	192	213	183	1215	1590	76.4150943
5	MATH-I	53	205	206	192	184	187	182	1156	1590	72.7044025
6	MATH-II	53	211	207	190	186	184	180	1158	1590	72.8301887
7	ENGLISH	53	200	188	170	182	183	181	1104	1590	69.4339623

**Graphical Representation of Syllabus Feedback 2017-18
SYBSC(CS)-SEM -I**

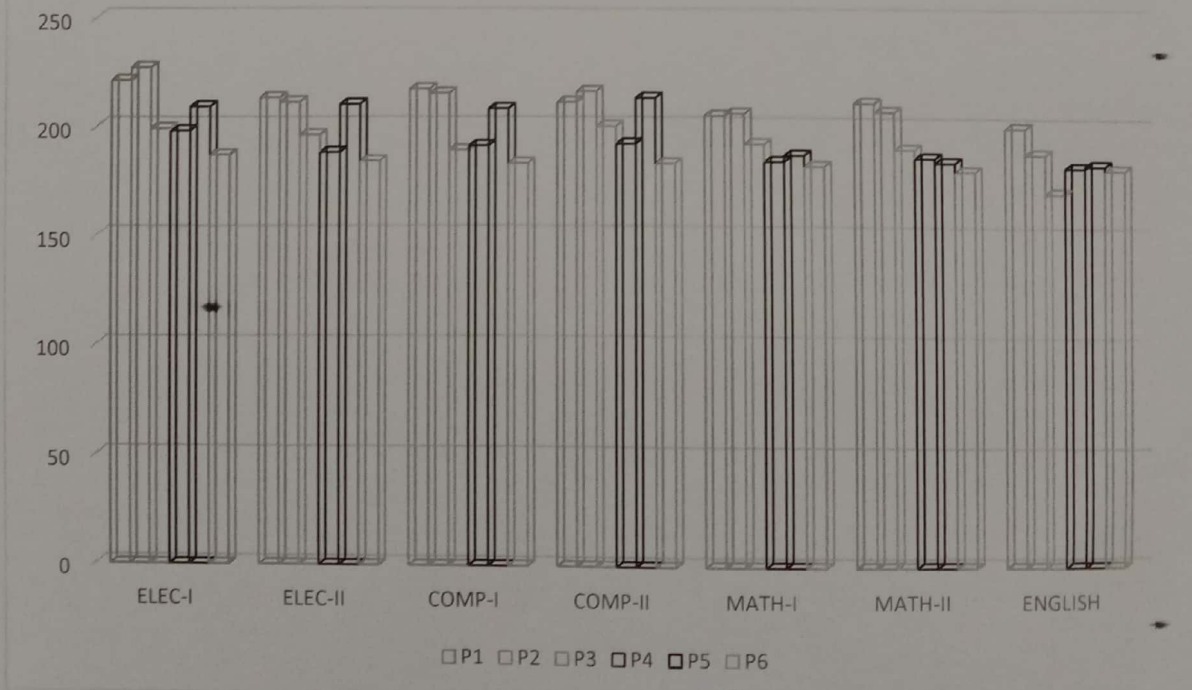

(Signature)
Head

Dept. of Computer Science
C.M.C.S. College, Nashik-13.

Analysis			
Sr.No.	Subjects	Percentage	Remark
1	ELEC-I	78.0503145	Good
2	ELEC-II	75.5974843	Good
3	COMP-I	75.6603774	Good
4	COMP-II	76.4150943	Good
5	MATH-I	72.7044025	Good
6	MATH-II	72.8301887	Good
7	ENGLISH	69.4339623	Good

Range	Remark	Sr.No.	Parameters
95-100	Excellent	1	P1= Organization /Structure of the syllabus
91-95	Very Good	2	P2= Depth of the syllabus content
61-90	Good	3	P3= Learning values (in terms of knowledge ,concept)
31-60	Average	4	P4= Emphasis on fundamentals
upto -30	Poor	5	P5= Applicability in the real life situation
		6	P6= Content of sullabus for envionmental awareness

Interpretation :

From the analysis of the feedback forms it can be noted that, an average marking by the students for the syllabus contents and design is given is good .

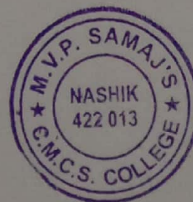

[Signature]
 Head
 Dept. of Computer Science
 C.M.C.S. College, Nashik-13.

Feedback On Syllabus(2017-18) For SYBSC(CS),SEM-II

SYBSC(CS) , SEM-II											
Feedback On Syllabus(2017-18)											
Sr. No	Subjects	Sample Size	Parameters						Total	Total Score	Percentage
			1	2	3	4	5	6			
1	ELEC-I	75	322	313	314	301	301	288	1839	2250	81.7333333
2	ELEC-II	75	317	299	293	291	290	279	1769	2250	78.6222222
3	COMP-I	75	315	300	309	291	289	277	1781	2250	79.1555556
4	COMP-II	75	319	305	306	286	290	271	1777	2250	78.9777778
5	MATH-I	75	298	282	292	268	269	253	1662	2250	73.8666667
6	MATH-II	75	295	279	276	269	261	261	1641	2250	72.9333333
7	ENGLISH	75	278	270	269	264	261	260	1602	2250	71.2
8	EVS	75	301	286	286	283	299	284	1739	2250	77.2888889

**Graphical Representation of Syllabus Design Feedback 2017-18
SYBSC(CS)-SEM-II**

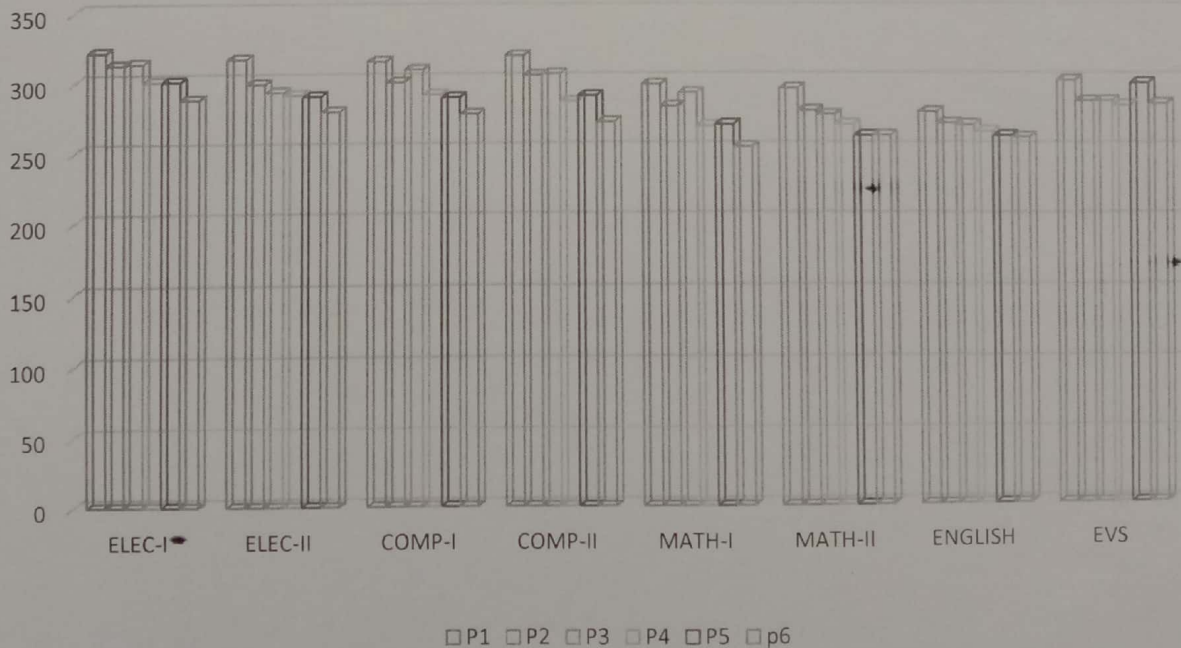

[Signature]
Head

Dept. of Computer Science
C.M.C.S. College, Nashik-12

Analysis			
Sr.No.	Subjects	Percentage	Remark
1	ELEC-I	81.7333333	Good
2	ELEC-II	78.6222222	Good
3	COMP-I	79.1555556	Good
4	COMP-II	78.9777778	Good
5	MATH-I	73.8666667	Good
6	MATH-II	72.9333333	Good
7	ENGLISH	71.2	Good
8	EVS	77.2888889	

Range	Remark	Sr.No.	Parameters
95-100	Excellent	1	P1= Organization /Structure of the syllabus
91-95	Very Good	2	P2= Depth of the syllabus content
61-90	Good	3	P3= Learning values (in terms of knowledge ,concept)
31-60	Average	4	P4= Emphasis on fundamentals
upto -30	Poor	5	P5= Applicability in the real life situation
		6	P6= Content of sullabus for envionmental awareness

Interpretation :

From the analysis of the feedback forms it can be noted that, an average marking by the students for the syllabus contents and design is given is good .



Handwritten signature

Head
 Dept. of Computer Science
 C.M.C.S. College, Nashik-13.

Feedback On Syllabus(2017-18) For TYBSC(CS),SEM-III

TYBSC(CS) , SEM-III											
Feedback On Syllabus(2017-18)											
Sr. No	Subjects	Sample Size	Parameters						Total	Total Score	Percentage
			1	2	3	4	5	6			
1	CN-1	33	118	182	142	168	169	153	932	990	94.1414141
2	IP-1	33	115	130	129	121	119	117	731	990	73.8383838
3	JAVA-1	33	121	136	126	143	159	104	789	990	79.6969697
4	SYSPRO	33	125	159	196	139	141	131	891	990	90
5	TCS	33	207	149	143	141	180	109	929	990	93.8383838
6	OOSE	33	149	135	126	176	190	201	977	990	98.6868687

Graphical Representation of Syllabus Design Feedback 2017-18 TYBSC(CS)-SEM-III

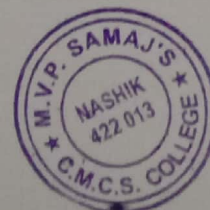
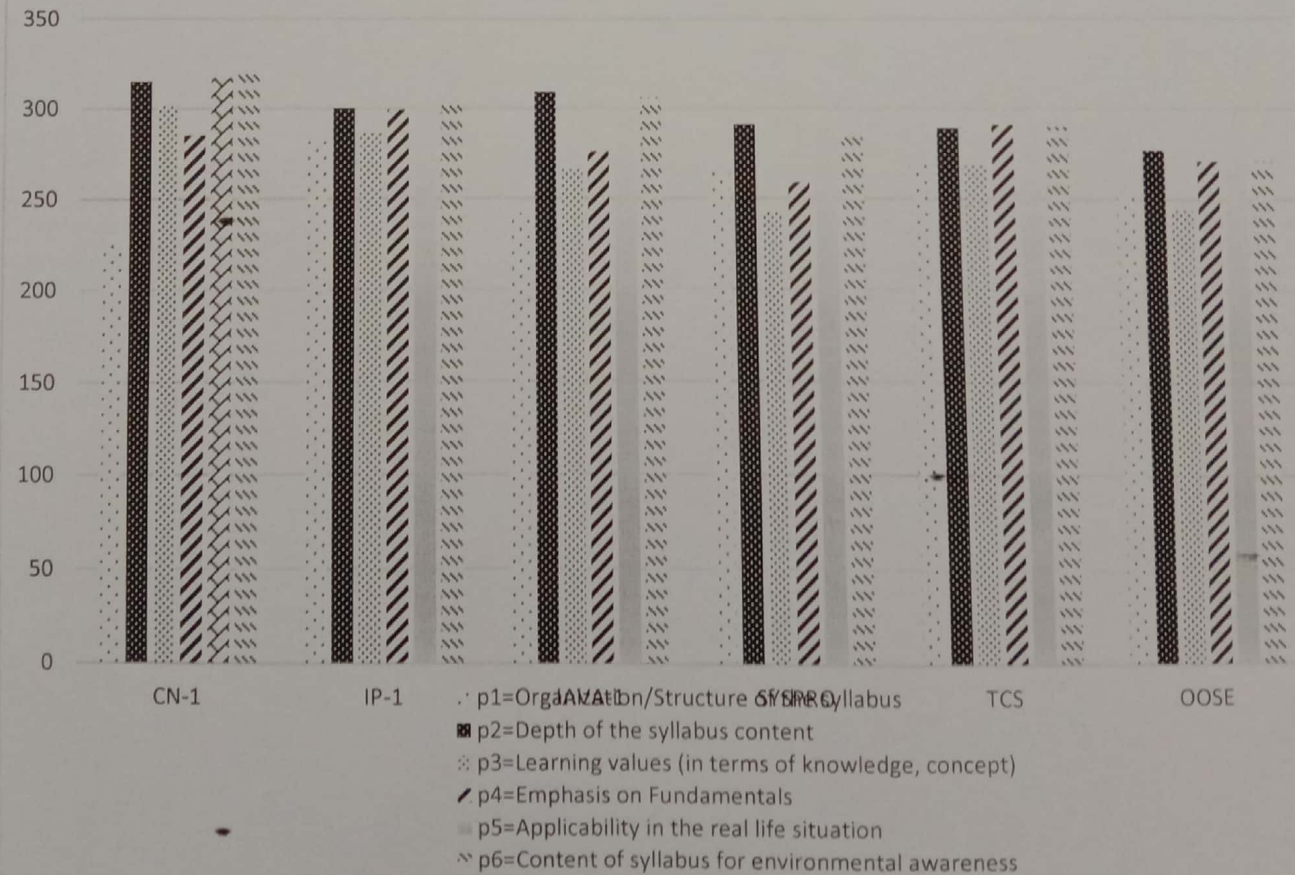

[Signature]
Head

Dept. of Computer Science

Analysis			
Sr.No.	Subjects	Percentage	Remark
1	CN-1	94.1414141	VERY Good
2	IP-1	73.8383838	Good
3	JAVA-1	79.6969697	Good
4	SYSPRO	90	Good
5	TCS	93.8383838	VERY Good
6	OOSE	98.6868687	VERY Good

Range	Remark	Sr.No.	Parameters
95-100	Excellent	1	P1= Organization /Stucture of the syllabus
91-95	Very Good	2	P2= Depth of the syllabus content
61-90	Good	3	P3= Learning values (in terms of knowledge ,concept)
31-60	Average	4	P4= Emphasis on fundamentals
upto -30	Poor	5	P5= Applicability in the real life situation
		6	P6= Content of sullabus for envionmental awareness

Interpretation :

From the analysis of the feedback forms it can be noted that, an average marking by the students for the syllabus contents and design is given is good and very good.



[Handwritten Signature]

Head

Dept. of Computer Science
C.M.C.S. College, Nashik, 43.

Feedback On Syllabus(2017-18) For TYBSC(CS),SEM-IV

TYBSC(CS) , SEM-IV											
Feedback On Syllabus(2017-18)											
Sr. No	Subjects	Sample Size	Parameters						Total	Total Score	Percentage
			1	2	3	4	5	6			
1	OS	33	153	117	104	131	109	201	815	990	82.3232323
2	CN-2	33	129	119	129	141	180	190	888	990	89.6969697
3	IP-2	33	142	129	126	196	143	126	862	990	87.0707071
4	JAVA-2	33	182	130	136	159	149	135	891	990	90
5	CC	33	168	121	143	139	141	176	888	990	89.6969697
6	CG	33	118	115	121	125	207	149	835	990	84.3434343

Graphical Representation of Syllabus Design Feedback 2017-18 TYBSC(CS)-SEM-IV

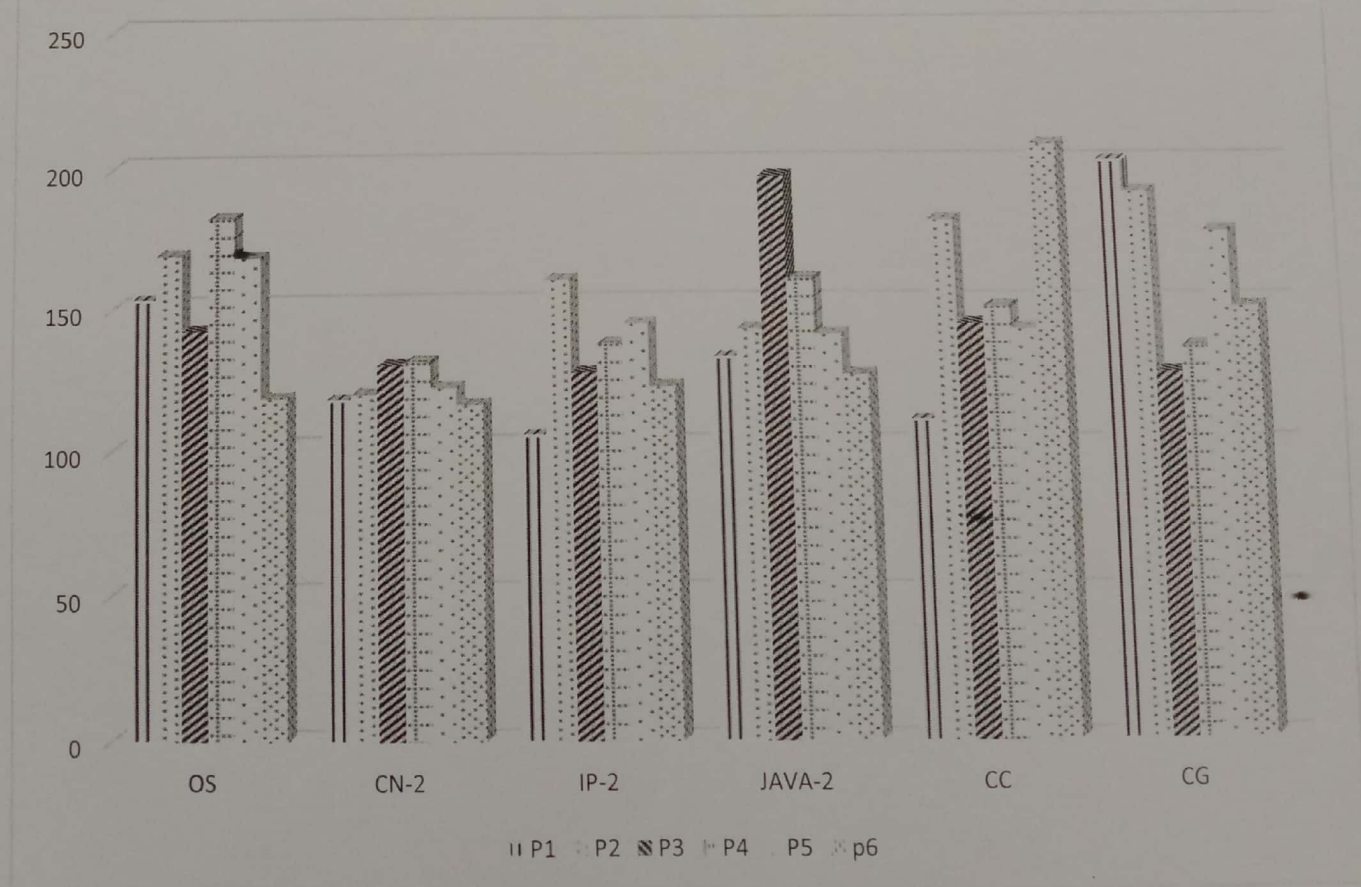

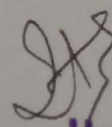

Head
 Dept. of Computer Science

Analysis			
Sr.No.	Subjects	Percentage	Remark
1	OS	82.3232323	Good
2	CN-2	89.6969697	Good
3	IP-2	87.0707071	Good
4	JAVA-2	90	Good
5	CC	89.6969697	Good
6	CG	84.3434343	Good

Range	Remark	Sr.No.	Parameters
95-100	Excellent	1	P1= Organization /Structure of the syllabus
91-95	Very Good	2	P2= Depth of the syllabus content
61-90	Good	3	P3= Learning values (in terms of knowledge ,concept)
31-60	Average	4	P4= Emphasis on fundamentals
upto -30	Poor	5	P5= Applicability in the real life situation
		6	P6= Content of sullabus for envionmental awareness

Interpretation :

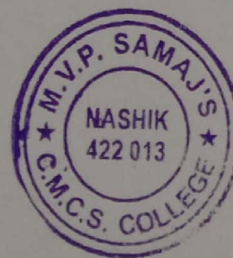
From the analysis of the feedback forms it can be noted that, an average marking by the students for the syllabus contents and design is given is good .



JAS

Head
Dept. of Computer Science
C.M.C.S. College, Nashik-13.